Peter Machajdík

LASEA

string orchestra

2000

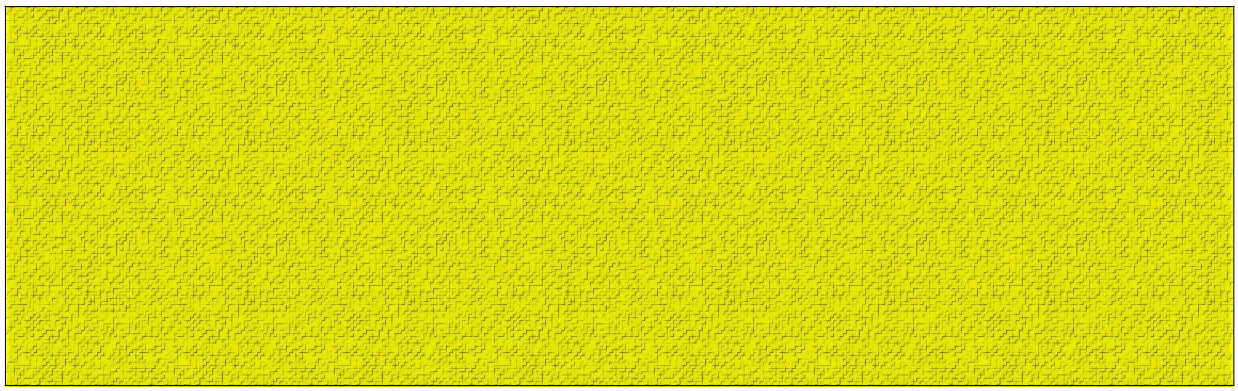

www.machajdik.com

First performance: 18 April 2007
Slovak Philharmonic, Bratislava, Slovakia

Slovak Chamber Orchestra
Ewald Danel, conductor

"After sailing slowly for many days, we arrived off Cnidus. When the wind impeded us, we sailed to the lee of Crete, opposite Salmone. After we had moved along the coast with difficulty, we came to a place called Fair Havens, near the town of Lasea."
Acts 27

LASEA

(2000)

For parts visit https://www.machajdik.com/LASEA.html

Peter Machajdík
*1961
makh.eye.deek
マハイジック
马海迪克
마하이디크

c. 10'00"

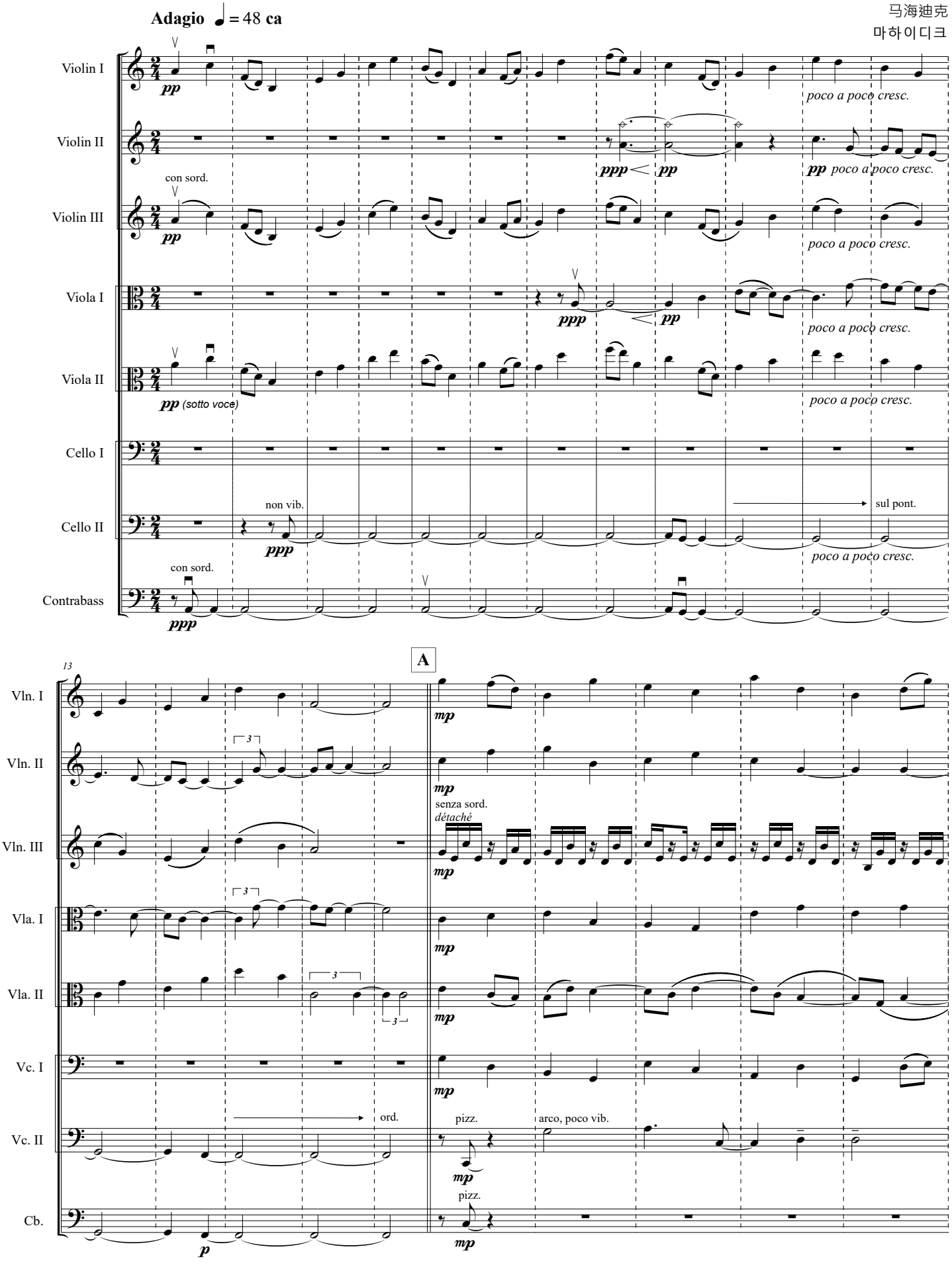

Copyright © 2000 by Peter Machajdik
(all rights reserved)
GEMA ASCAP SACEM SOZA
www.machajdik.com

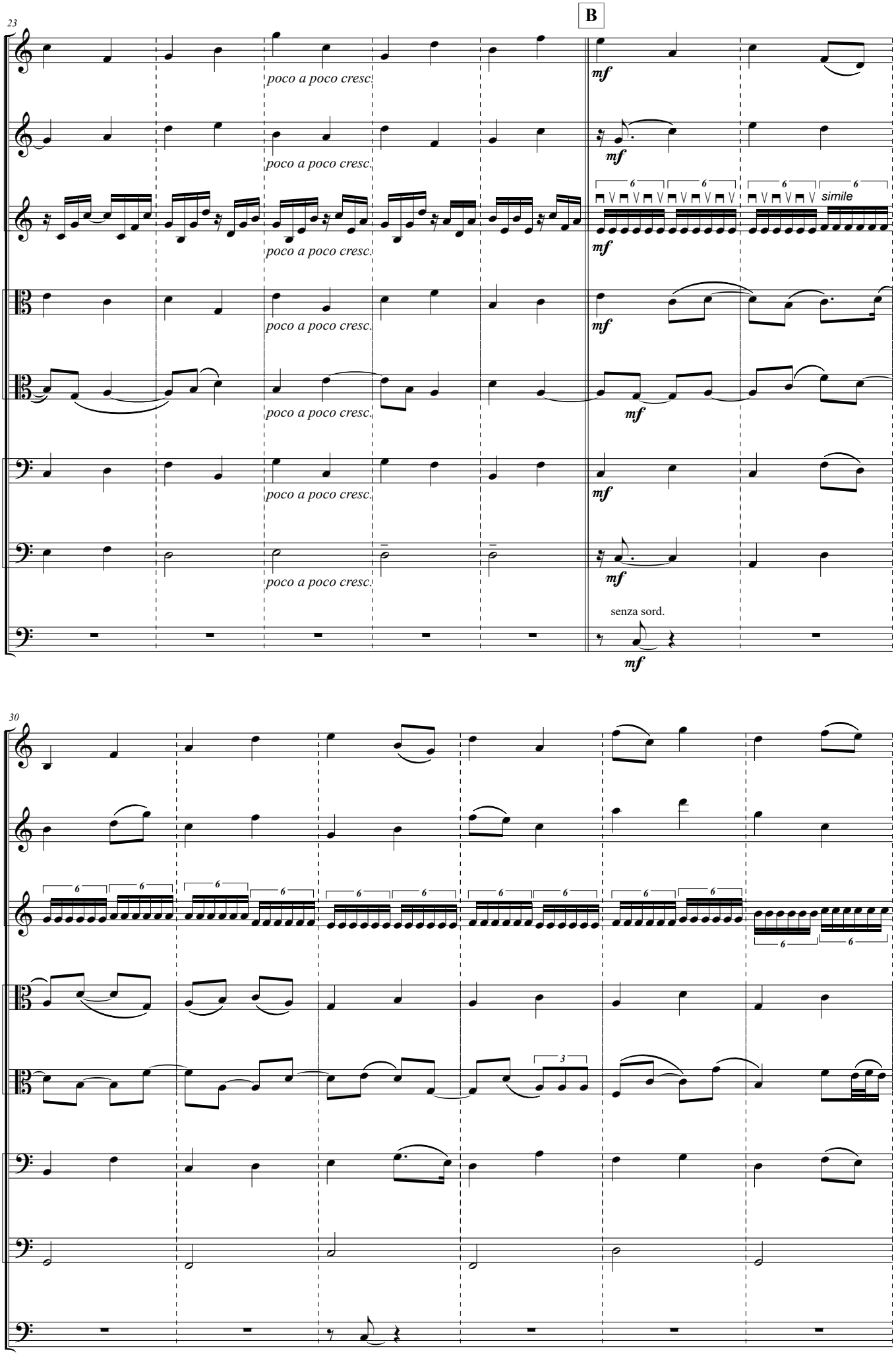
23
B
Vln. I
Vln. II
Vln. III
Vla. I
Vla. II
Vc. I
Vc. II
Cb.
poco a poco cresc.
mf
simile
senza sord.
30

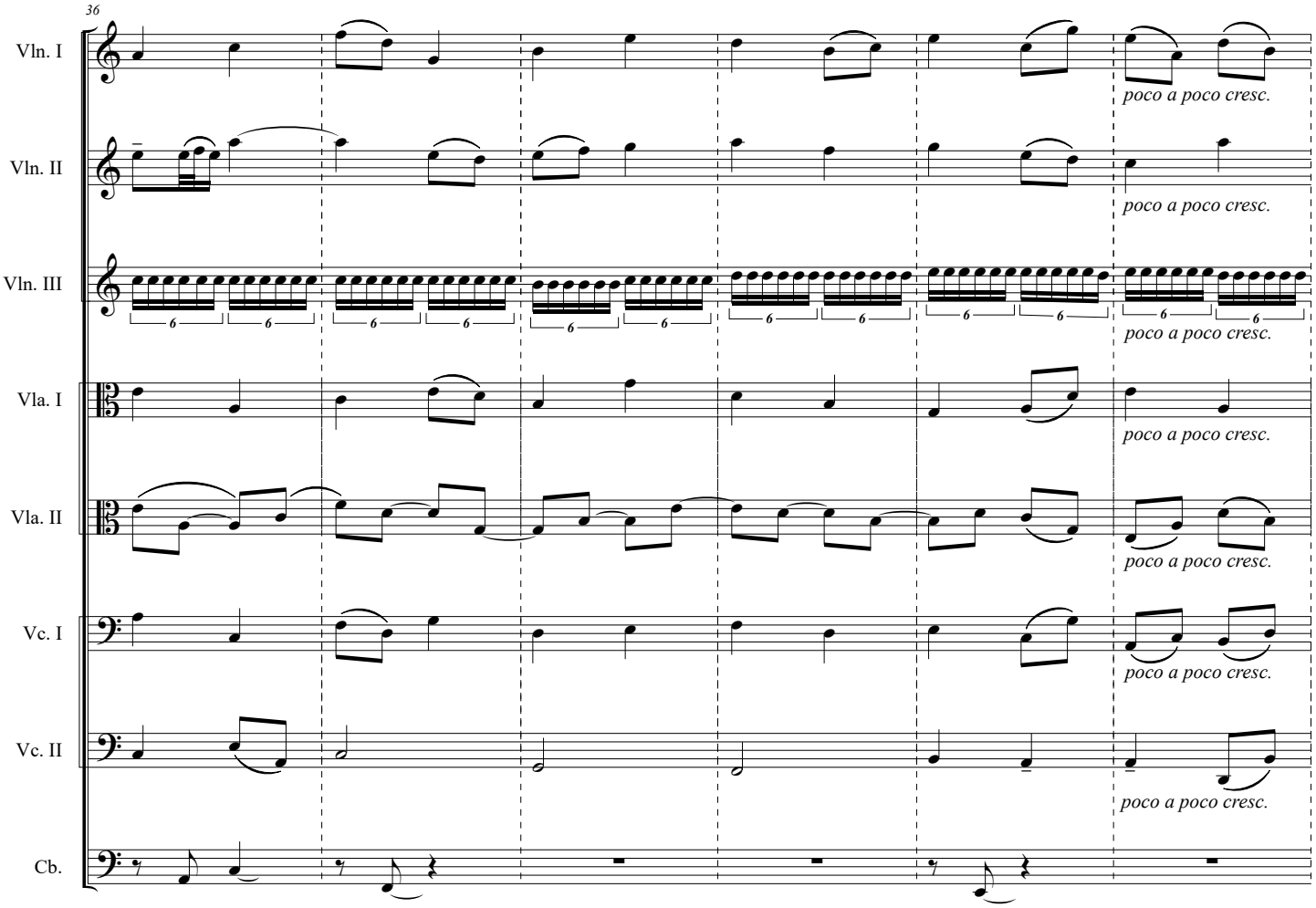
36
Vln. I
Vln. II
Vln. III
Vla. I
Vla. II
Vc. I
Vc. II
Cb.
poco a poco cresc.

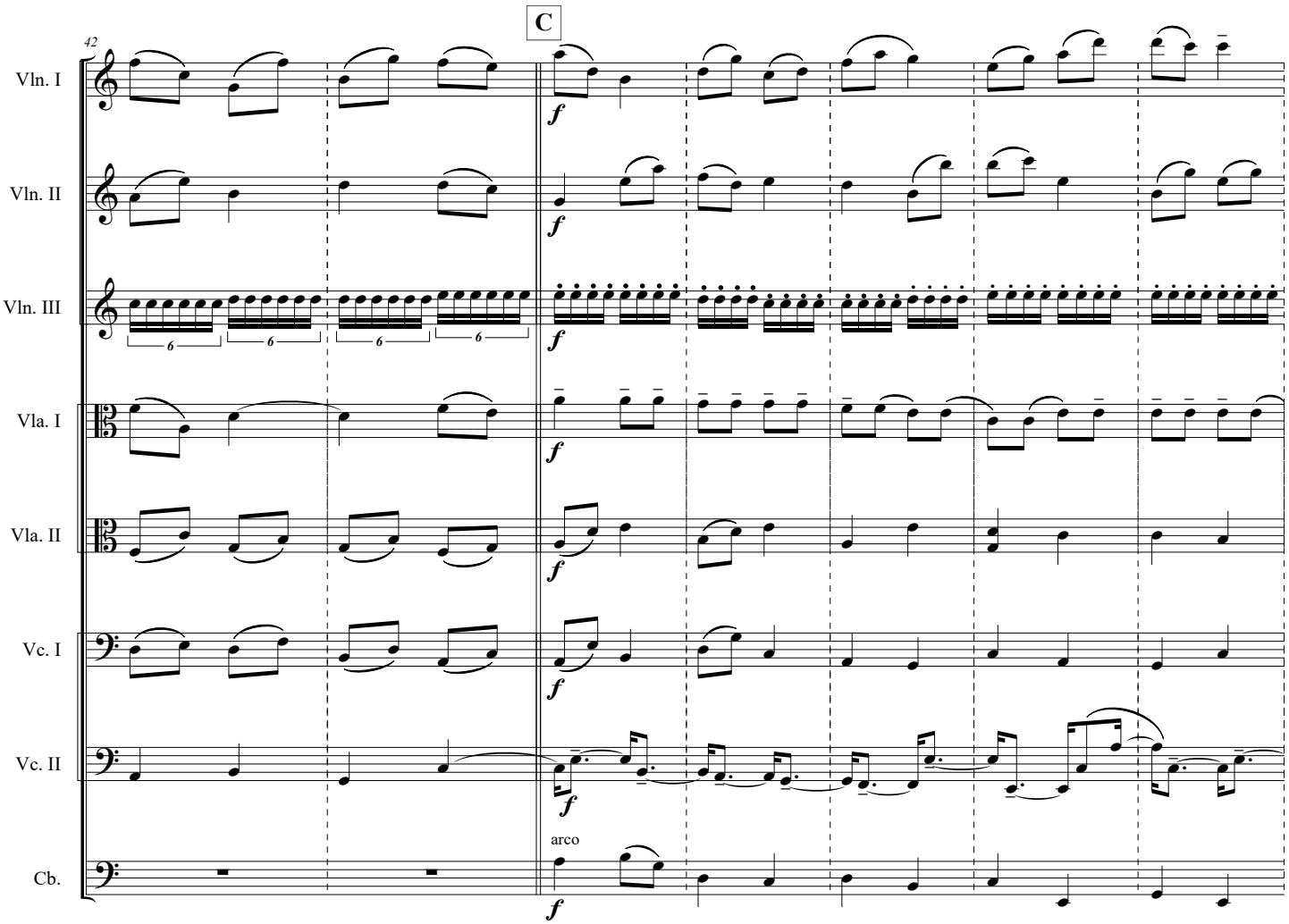
42
C
Vln. I
Vln. II
Vln. III
Vla. I
Vla. II
Vc. I
Vc. II
Cb.
f
arco

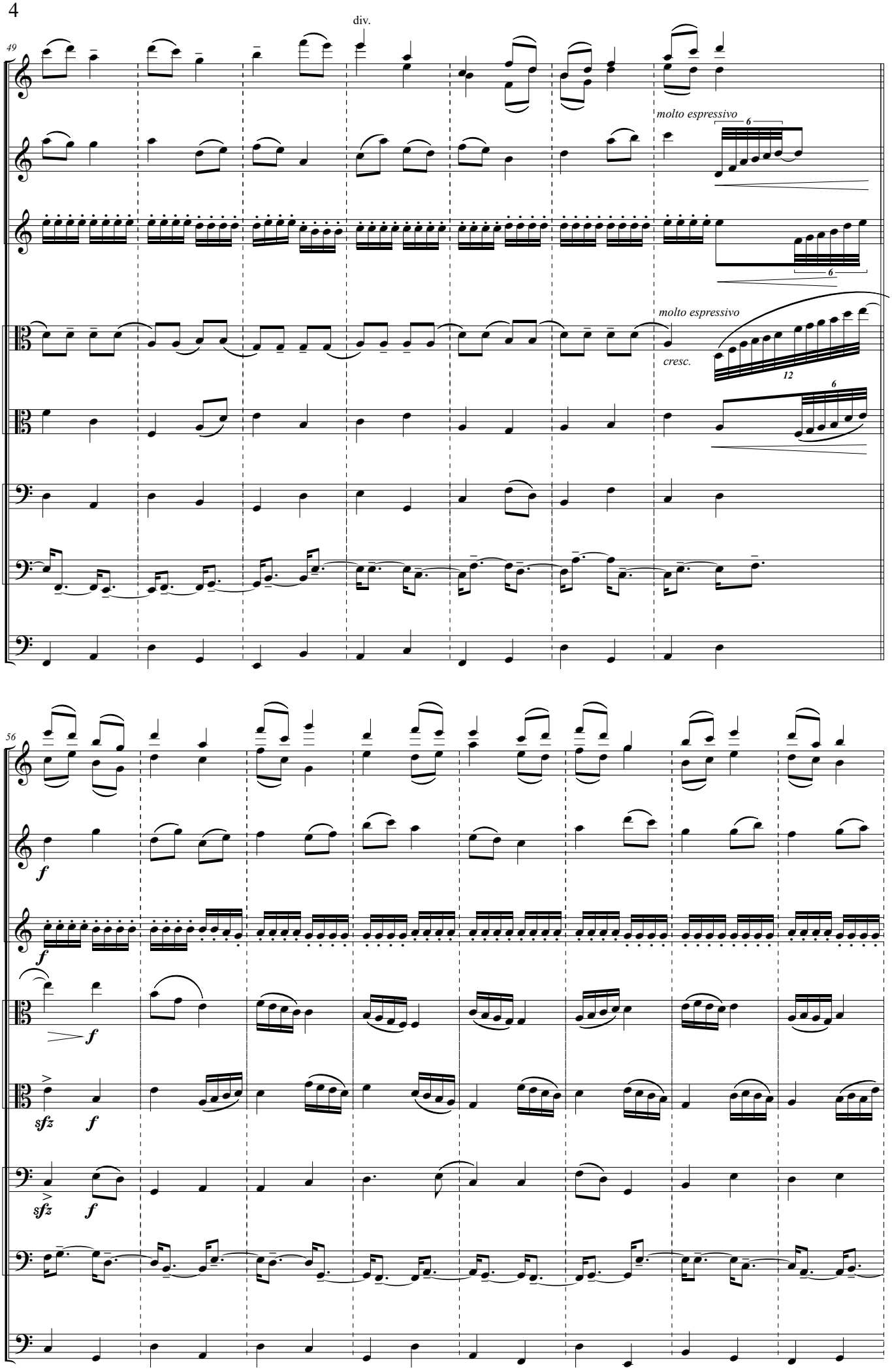
49
div.
Vln. I
Vln. II
molto espressivo
6
Vln. III
6
Vla. I
molto espressivo
cresc.
12
6
Vla. II
Vc. I
Vc. II
Cb.
56
Vln. I
Vln. II
f
Vln. III
f
Vla. I
f
Vla. II
sfz
f
Vc. I
sfz
f
Vc. II
Cb.

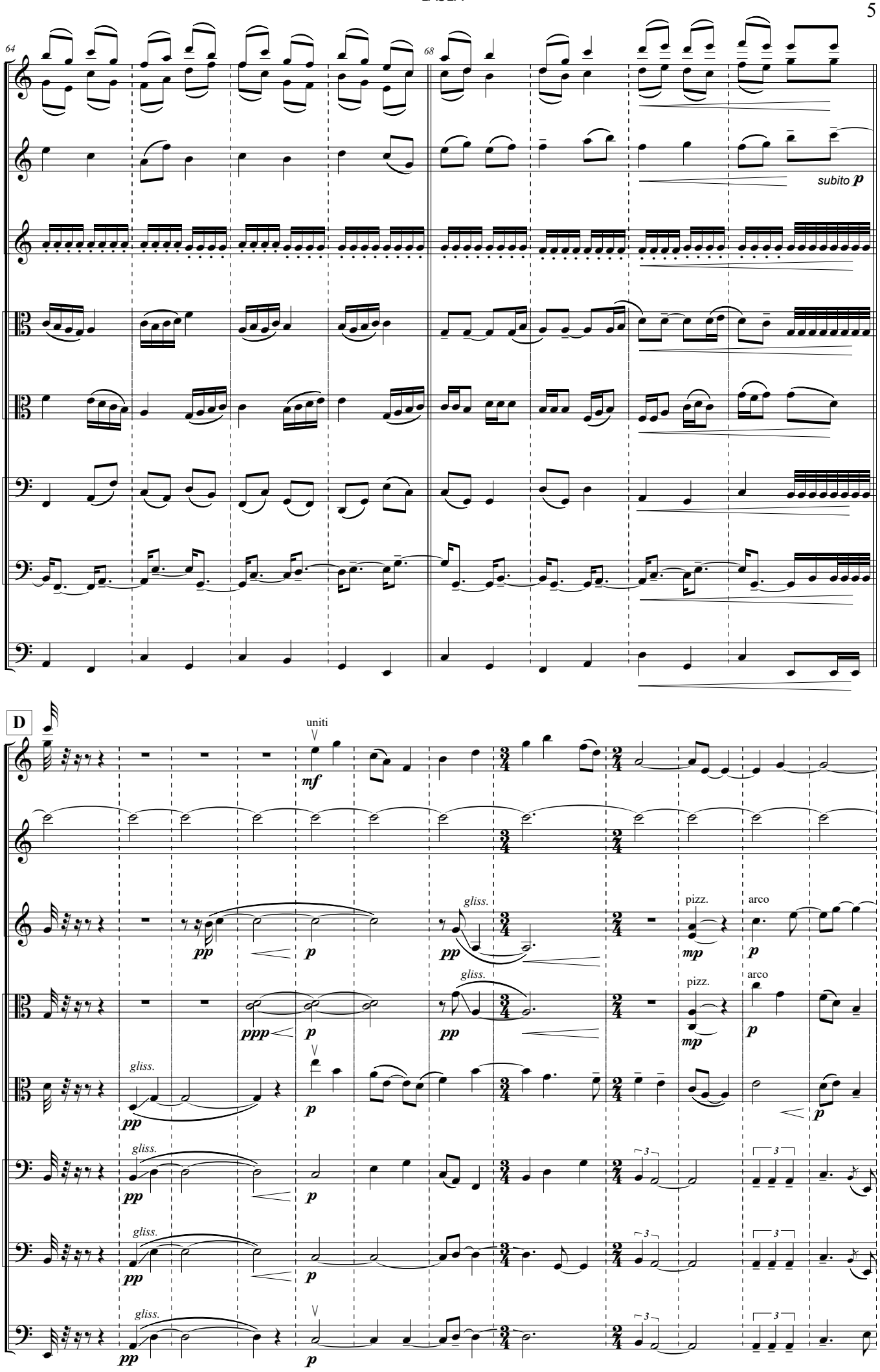
64
68
Vln. I
Vln. II
Vln. III
Vla. I
Vla. II
Vc. I
Vc. II
Cb.
subito p
D
uniti
mf
pp
p
gliss.
ppp
pizz.
arco
mp

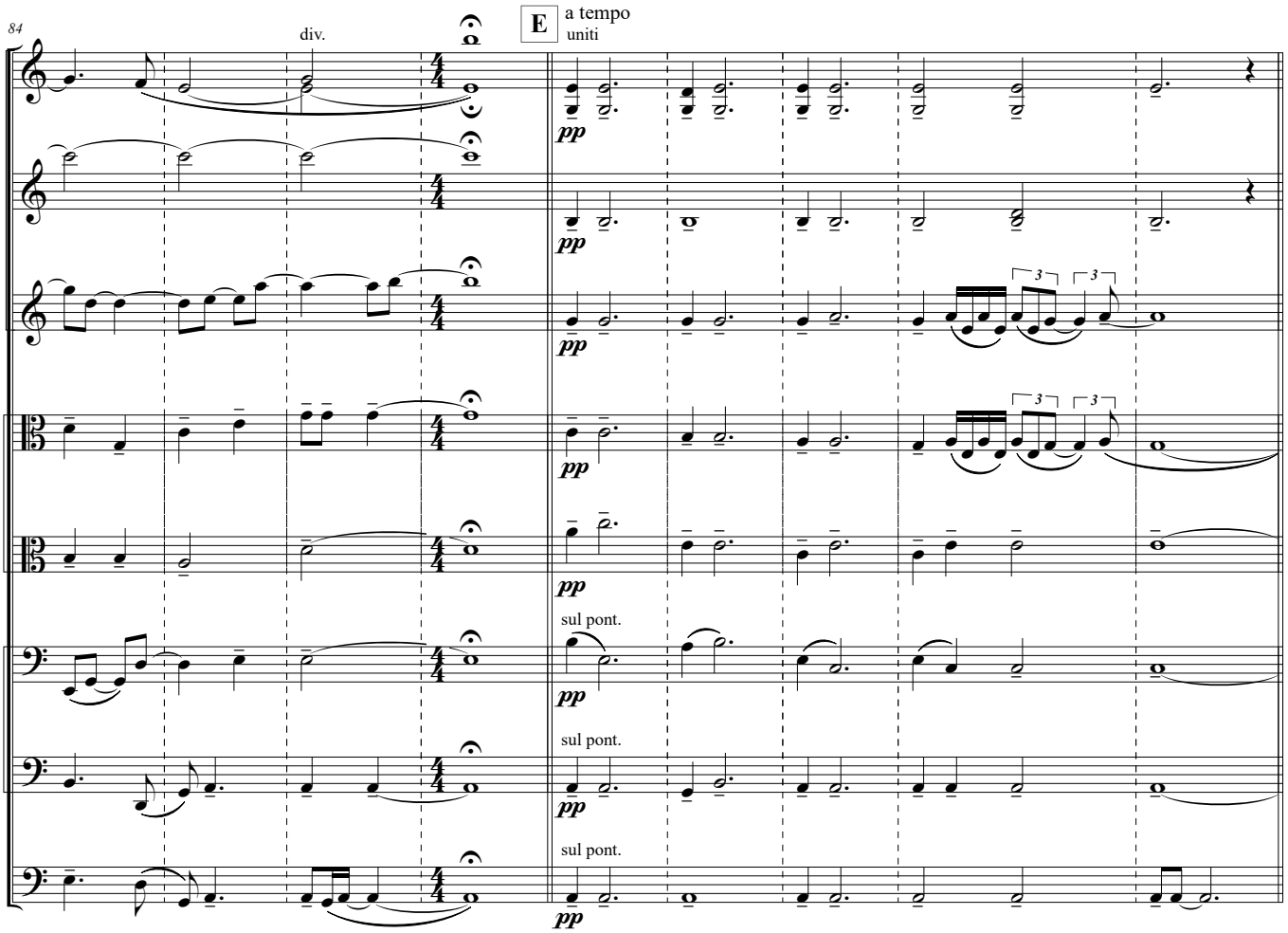
84
div.
E
a tempo
uniti
Vln. I
Vln. II
Vln. III
Vla. I
Vla. II
Vc. I
Vc. II
Cb.
pp
sul pont.

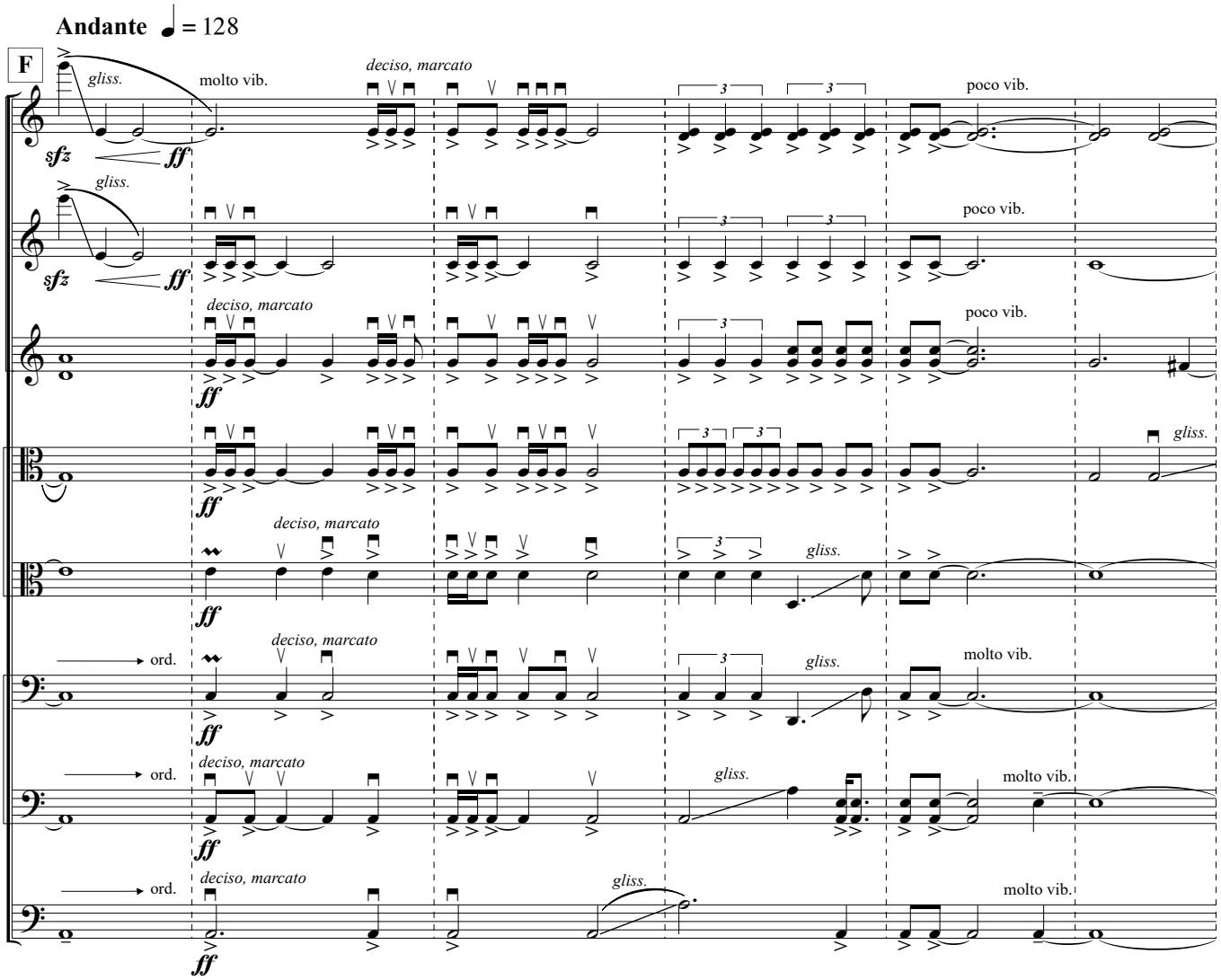
Andante ♩ = 128
F
Vln. I
Vln. II
Vln. III
Vla. I
Vla. II
Vc. I
Vc. II
Cb.
gliss.
molto vib.
deciso, marcato
poco vib.
sfz
ff
ord.

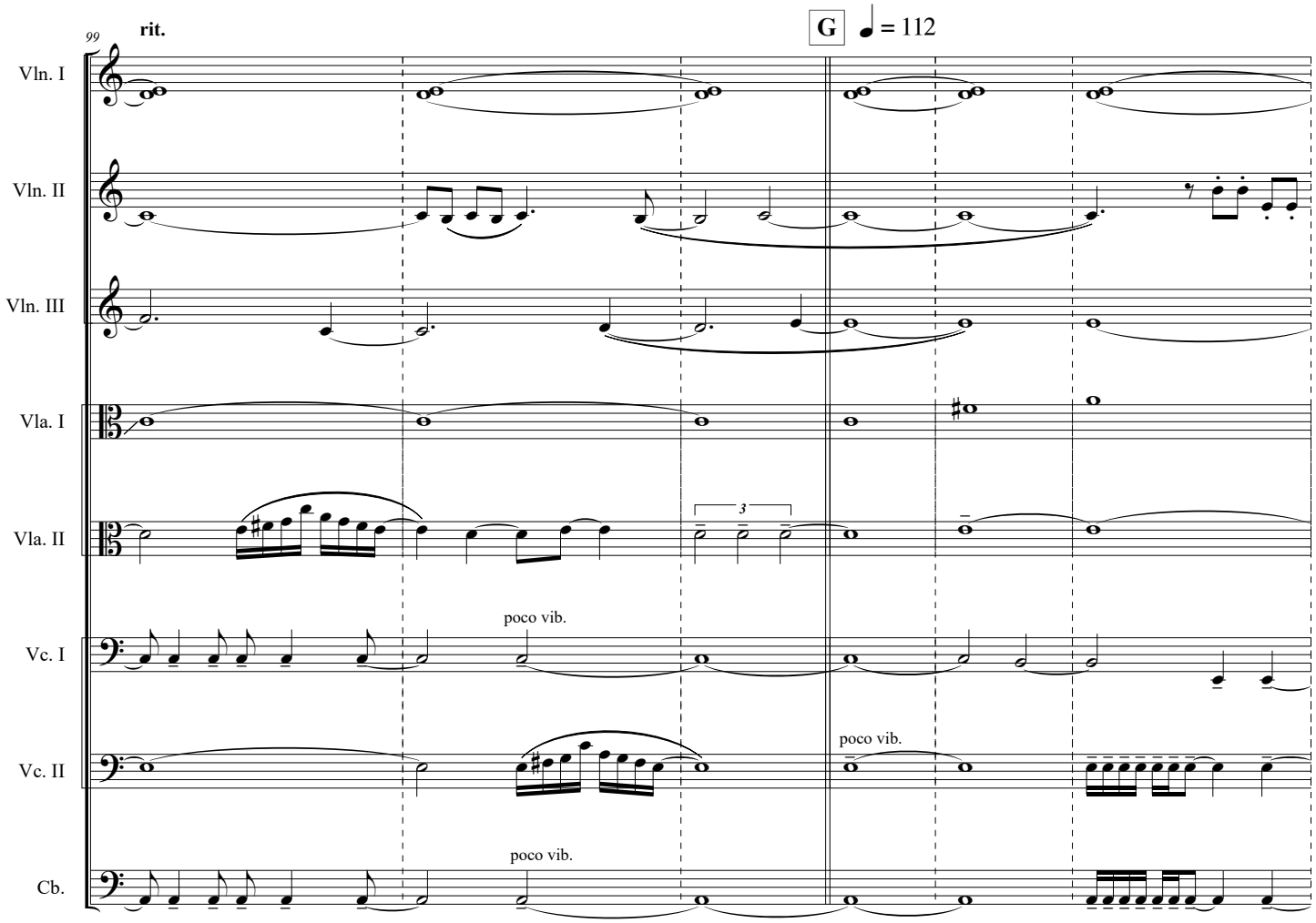
99
rit.
G
= 112
Vln. I
Vln. II
Vln. III
Vla. I
Vla. II
Vc. I
Vc. II
Cb.
poco vib.
poco vib.
poco vib.
3

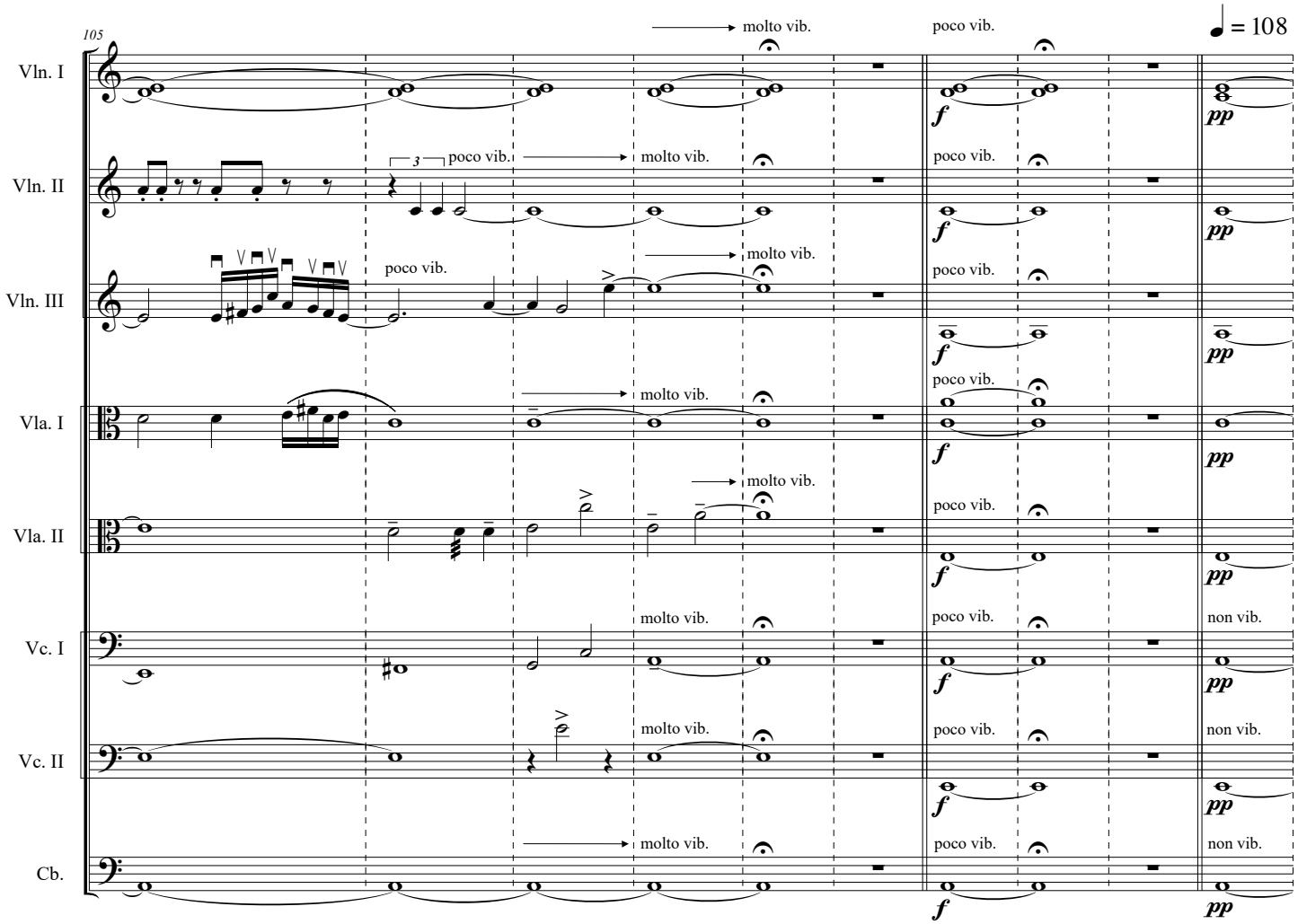
105
= 108
Vln. I
Vln. II
Vln. III
Vla. I
Vla. II
Vc. I
Vc. II
Cb.
molto vib.
poco vib.
3
f
pp
non vib.

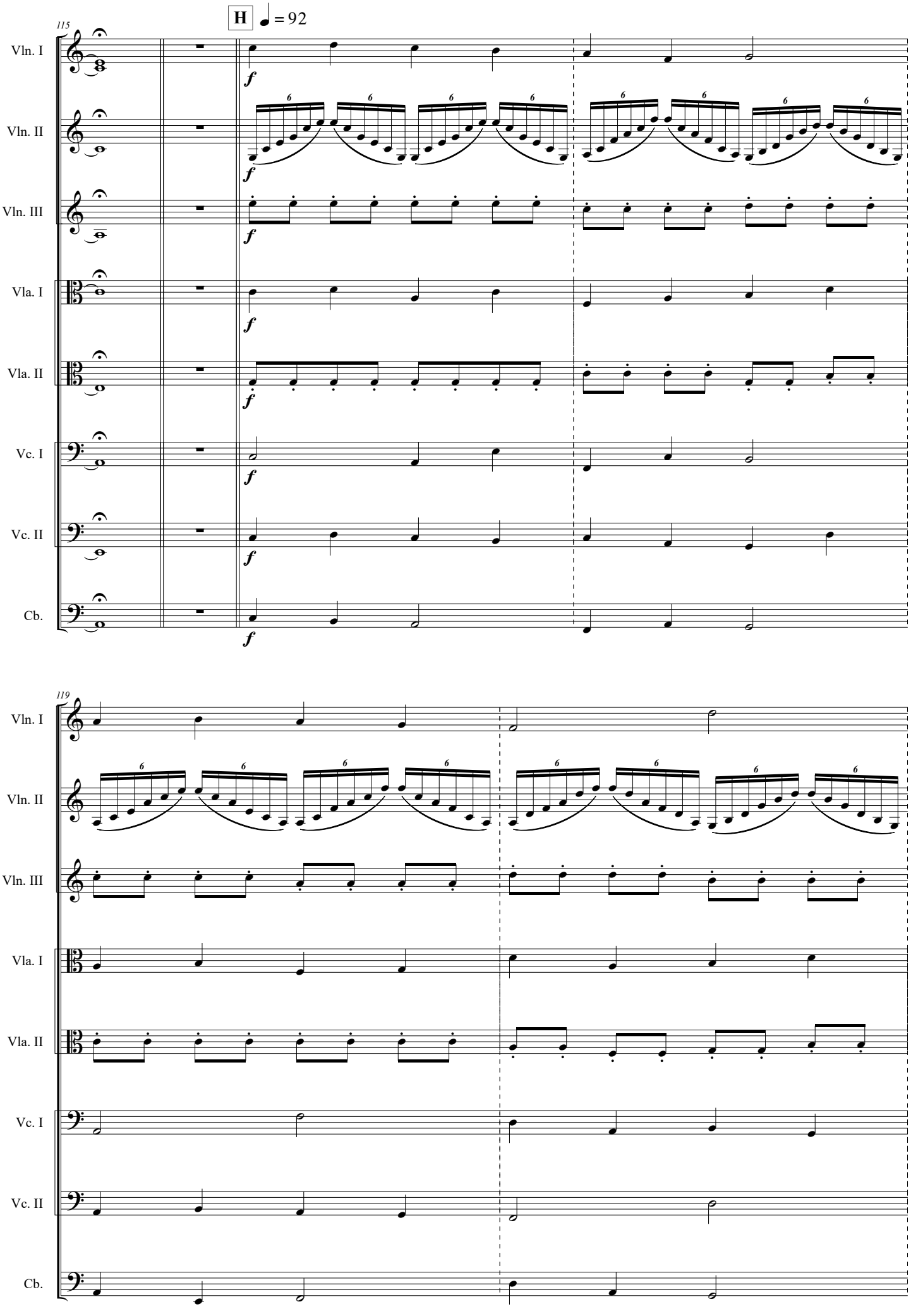
H
♩ = 92
115
119
Vln. I
Vln. II
Vln. III
Vla. I
Vla. II
Vc. I
Vc. II
Cb.
f
6

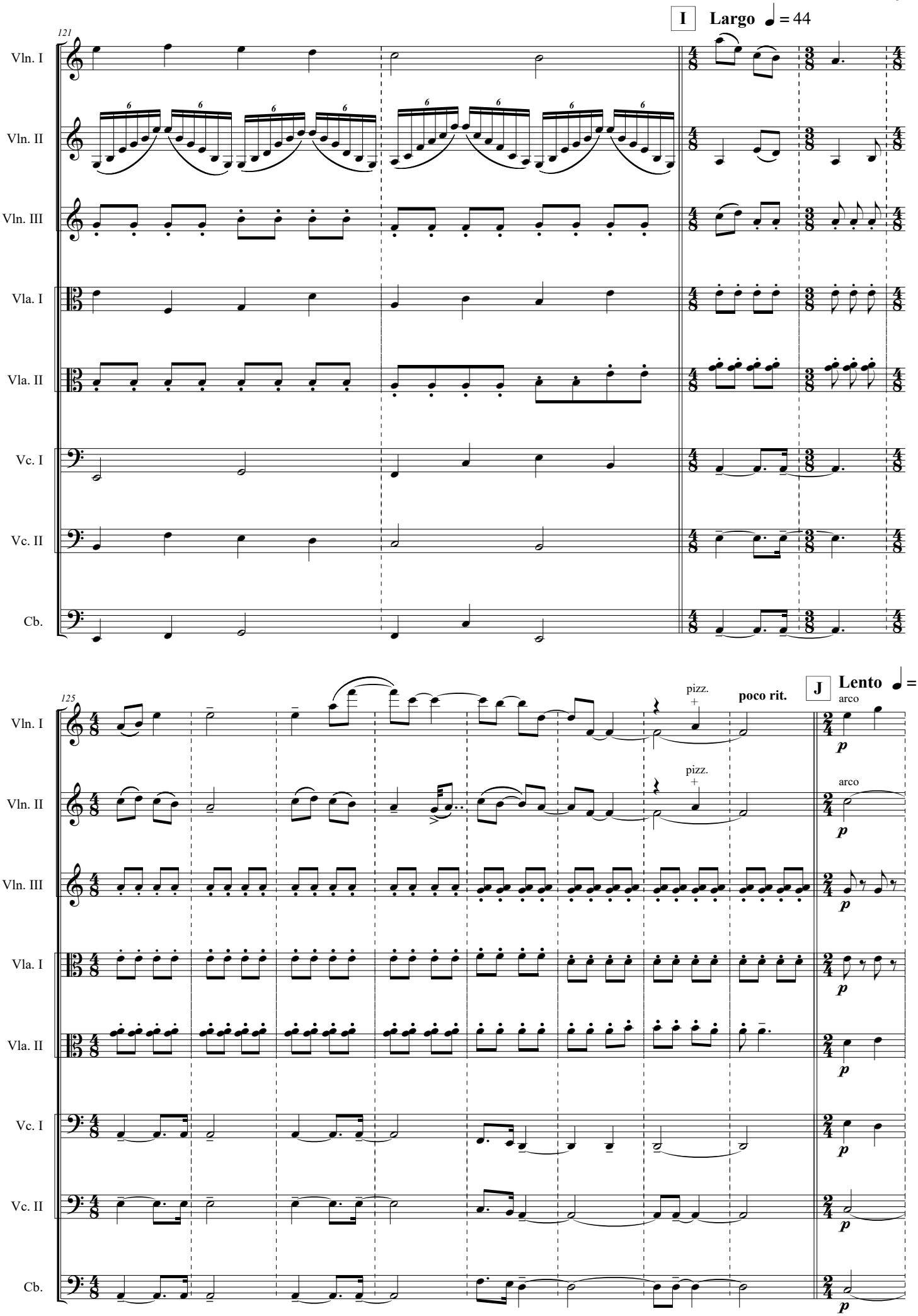
I
Largo ♩ = 44
121
Vln. I
Vln. II
Vln. III
Vla. I
Vla. II
Vc. I
Vc. II
Cb.
J
Lento ♩ = 40
125
pizz.
+
poco rit.
arco
p

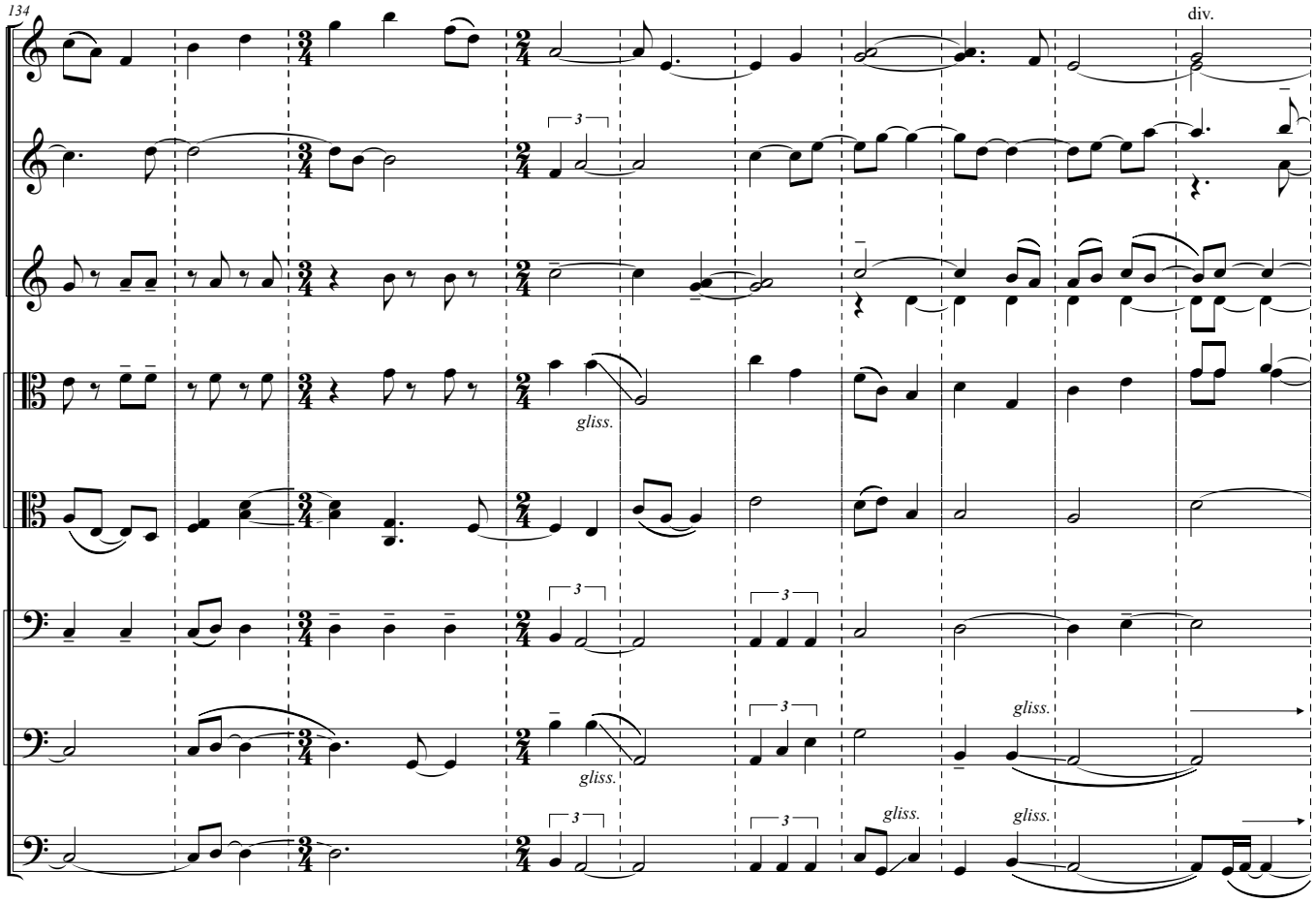
134
Vln. I
Vln. II
Vln. III
Vla. I
Vla. II
Vc. I
Vc. II
Cb.
div.
gliss.
3

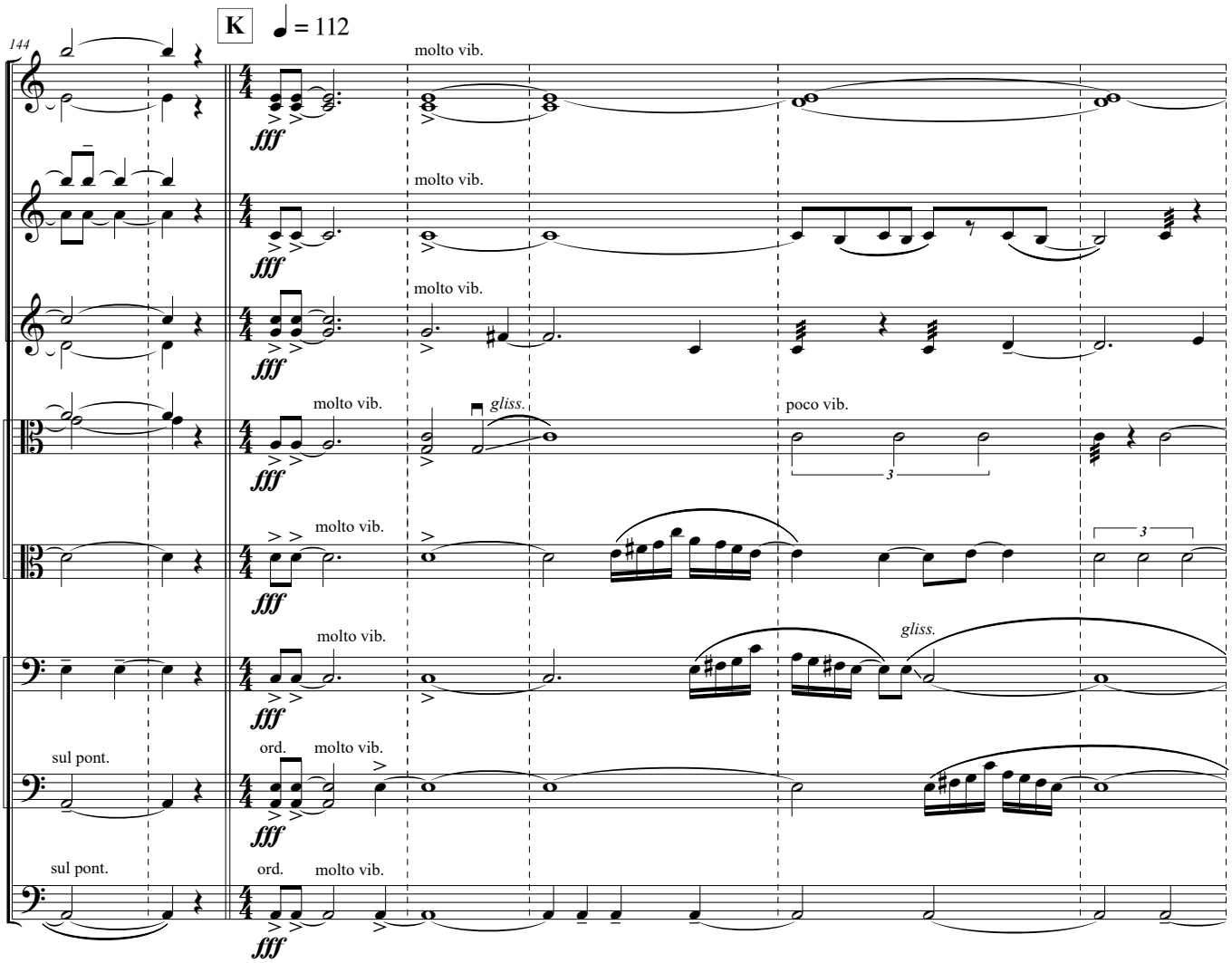
144
K
= 112
Vln. I
Vln. II
Vln. III
Vla. I
Vla. II
Vc. I
Vc. II
Cb.
molto vib.
fff
gliss.
poco vib.
sul pont.
ord.
3

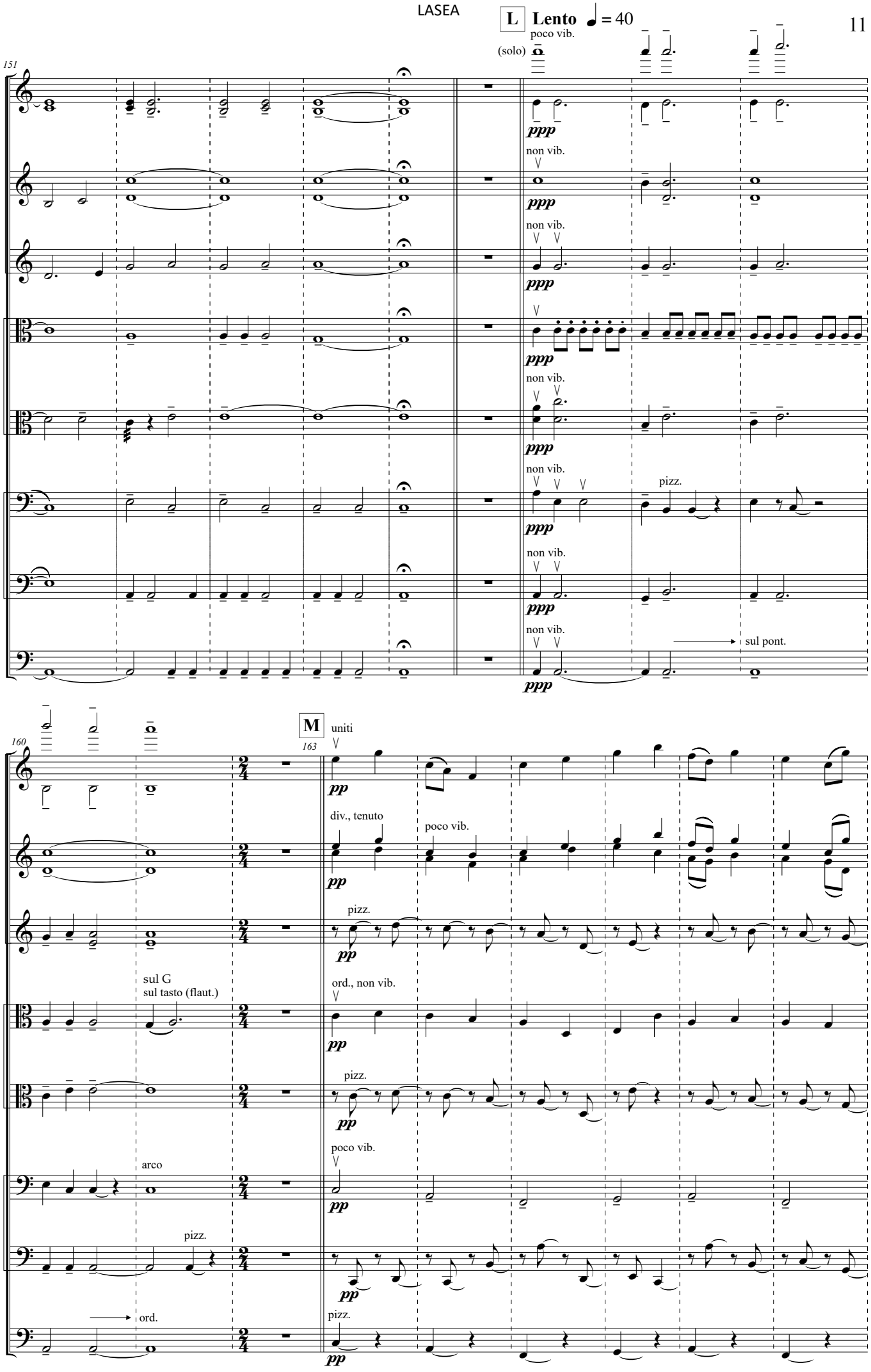
L
Lento ♩ = 40
poco vib.
(solo)
151
Vln. I
Vln. II
Vln. III
Vla. I
Vla. II
Vc. I
Vc. II
Cb.
ppp
non vib.
pizz.
sul pont.
160
M
163
uniti
pp
div., tenuto
poco vib.
pizz.
sul G
sul tasto (flaut.)
ord., non vib.
arco
ord.

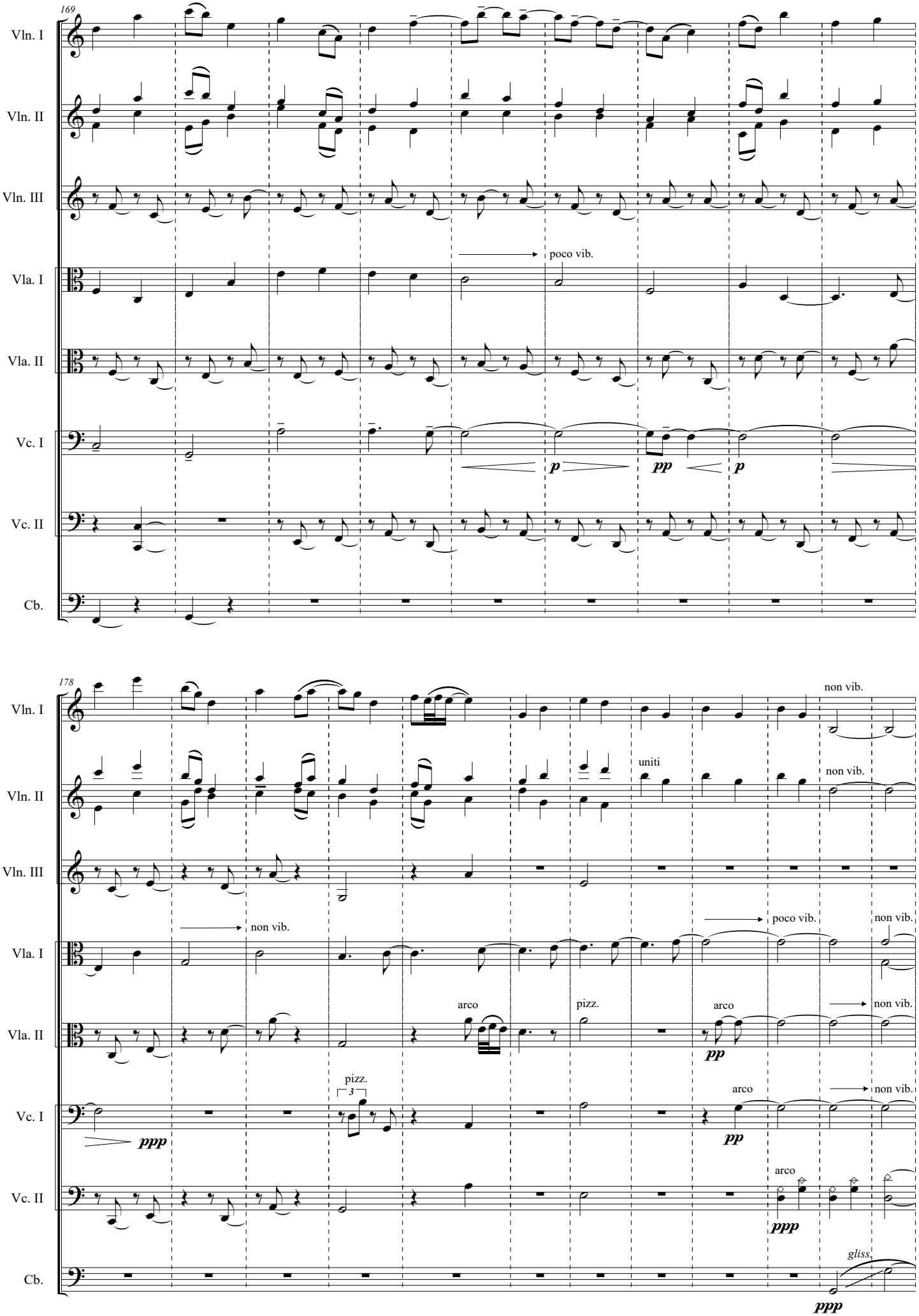
169
Vln. I
Vln. II
Vln. III
Vla. I
Vla. II
Vc. I
Vc. II
Cb.
poco vib.
p
pp
p
178
non vib.
uniti
non vib.
non vib.
poco vib.
non vib.
arco
pizz.
arco
non vib.
pizz.
3
ppp
pp
arco
non vib.
arco
ppp
gliss.
ppp

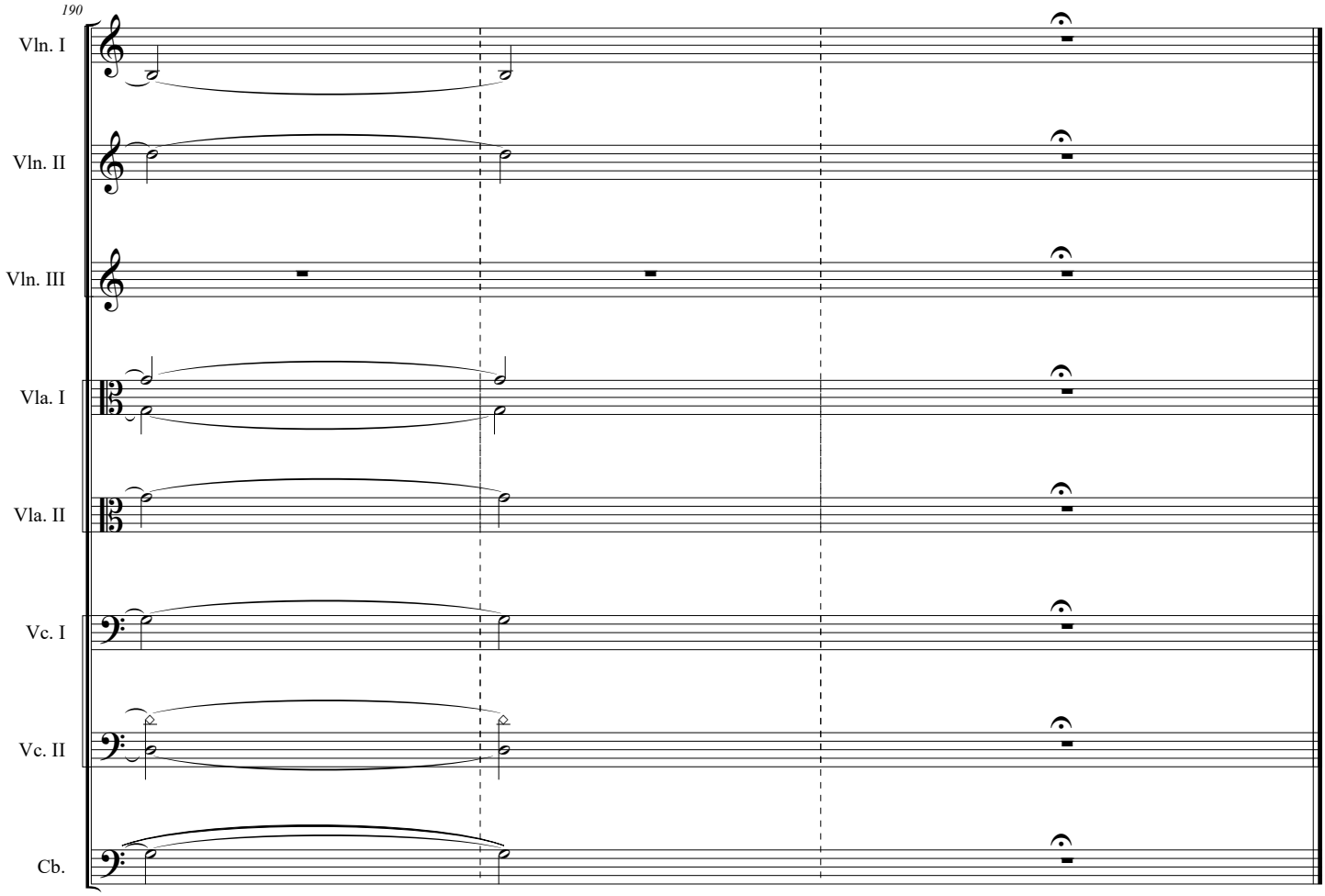

Berlin, 2000

Please send information about any public performance(s) of **LASEA** before the concert(s) to the composer via **https://ww.machajdik.com/public.html**
Your information about the concert(s) will be put on Peter Machajdik's official website **https://www.machajdik.com**

For parts visit **https://www.machajdik.com/LASEA.html**

According to the General Terms and Conditions you need to apply all concert information to the author rights society (performance rights organization) in the country of the public performance of **LASEA** [e.g., GEMA, PRS, PPL, SIAE, SACEM, ASCAP, AKM, BUMA STEMRA, STIM, SESAC, SOCAN, CMRRA, SOZA, SADAIC, SABAM, APRA, SUISA, UCMR, TONO, IMRO, NCB, Koda, TEOSTO, SPA, ZAIKS, SOKOJ, SAZAS, AMUS, STEF, OSA, ARTISJUS, LATGA, AKKA-LAA, JASRAC「日本音楽著作権協会」, HDS-ZAMP, SGAE, MUSICAUTOR, UCMR-ADA, EAU, KOMCA (한국음악저작권협회), MCSC (中国音乐著作权协会), ALBAUTOR, UACRR (УААСП), AAS, ABRAMUS, SBACEM, AGADU, WAMI, CASH (香港作曲家及作詞家協會), PAM CG, ZAMP (ЗАМП), MSG, ACUM (אקו"ם), MACA (作曲家、作家及出版社協會), GEA, UBC, MUST (社團法人中華音樂著作權協會), MACP, ANCO, GCA, MESAM, SAMRO, IPRS, FILSCAP, SAYCO, KazAK, NCIP (НЦИС), RAO (РАО), ВОИС].

For a recording of **NAMAH** you are kindly requested to send a sample of a sound file to Peter Machajdik via **https://www.machajdik.com/public.html**
Thanks!

Composed with ❤️