

String Quartet in G major

Op. 76 No. 1

FRANZ JOSEPH HAYDN (1732-1809)

ALLEGRO CON SPIRITO.

Viola.

9

19

26

33

40

48

55

f *p* *fz* *ff* *poco f* *f*

60

65

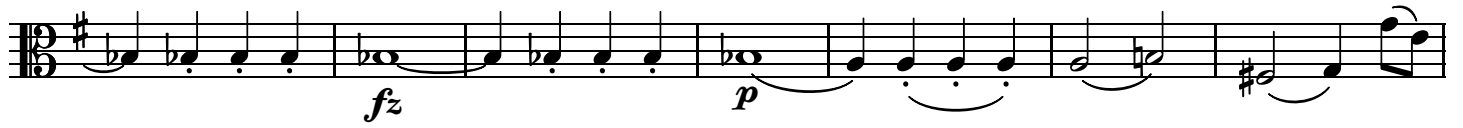

72

77

82

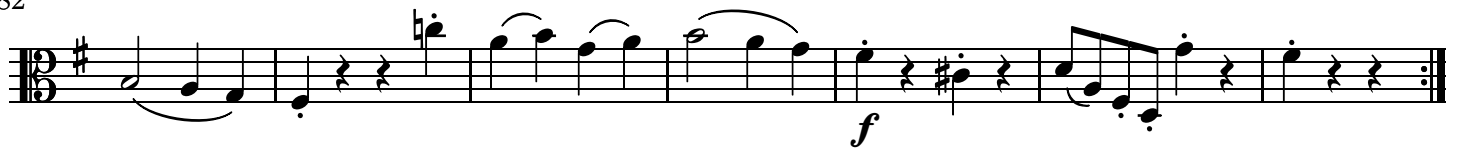

96

107

114

120

127

133

144

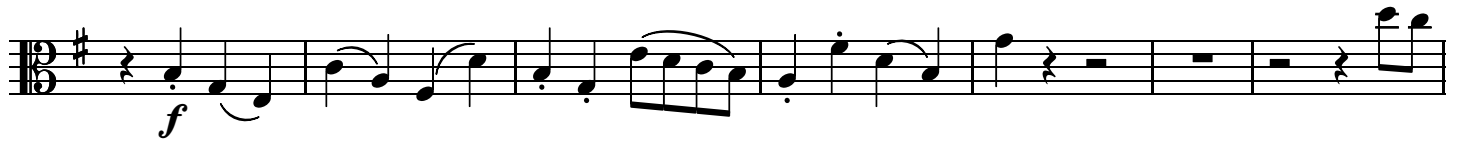

151

157

163

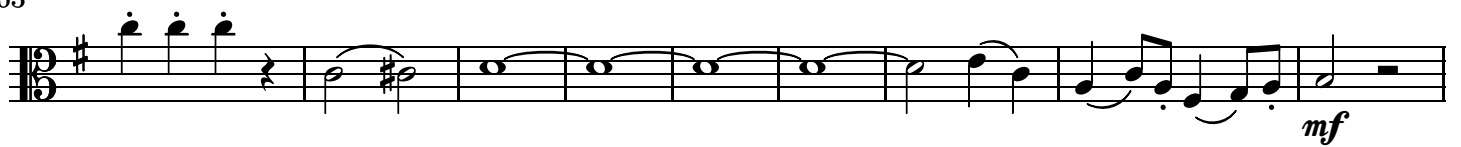

172

179

184

190

197

202

208

213

219

ADAGIO SOSTENUTO.

Viola.
a mezza voce

16

21

26

31

39

44

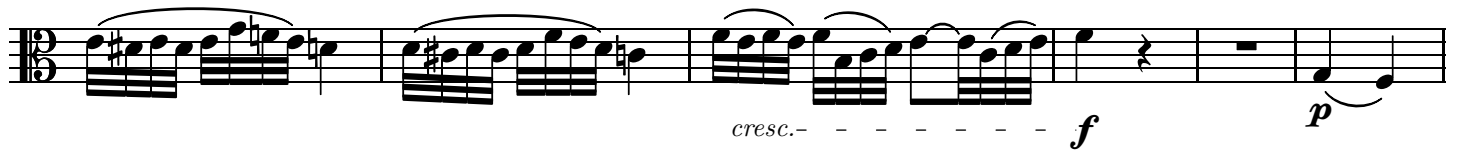

50

57

62

67

73

80

85

91

MENUET. PRESTO.

18

26

34

Trio.

49

57

66

M.D.C.

FINALE. ALLEGRO MA NON TROPPO.

6

12

19

25

33

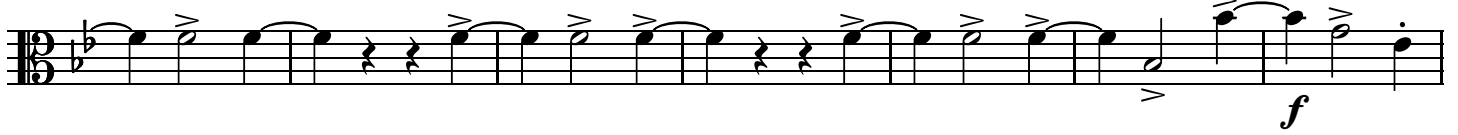

40

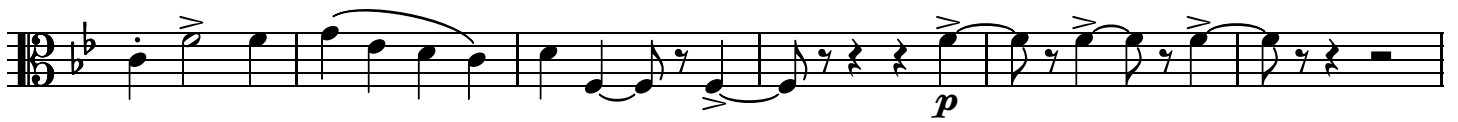

46

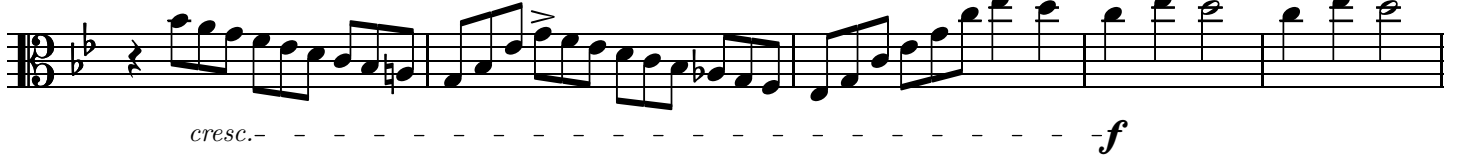

51

58

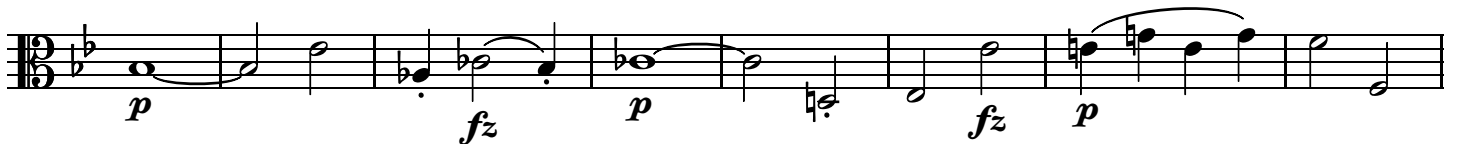

66

82

89

97

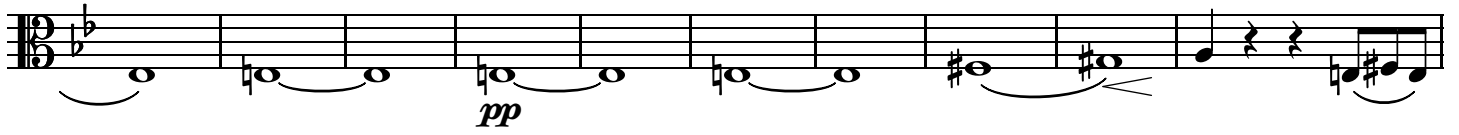

107

112

118

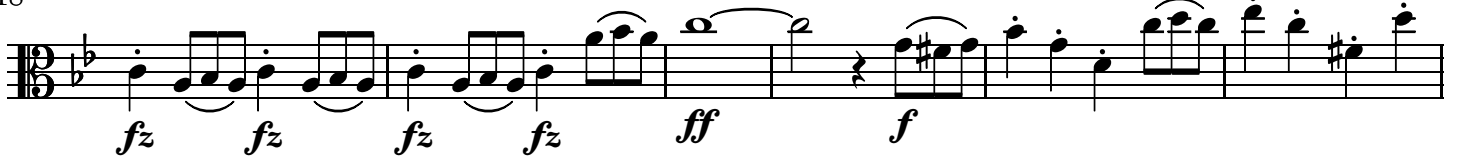

124

130

136

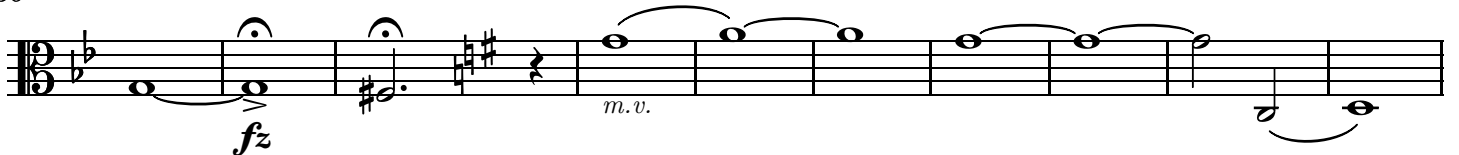

146

155

162

171

177

182

188

194
